

When the Saints Go Marching In

Trad.
arr. Christian Morris

Fast and with a swing $\text{♩} = \text{c.}90$

Trumpet 1 in B♭

Trumpet 2 in B♭

mf

mf

4

A

mf

mp

8

mp

12

mp

16

mf

B

20

f

24

28

32

36

40 C

44

48

52 *ff*

56 D

mp *leggiero*

60

64

68

73

77

81

When the Saints Go Marching In

Trad.
arr. Christian Morris

Fast and with a swing $\text{♩} = \text{c.}90$

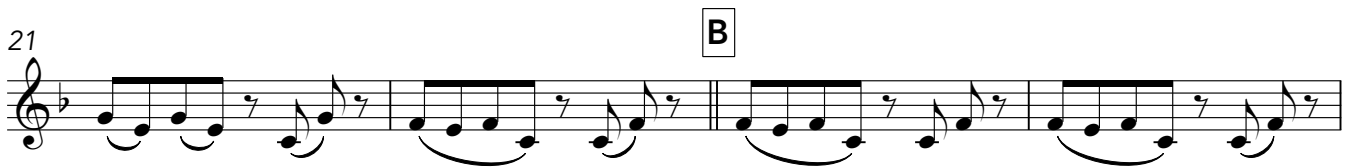
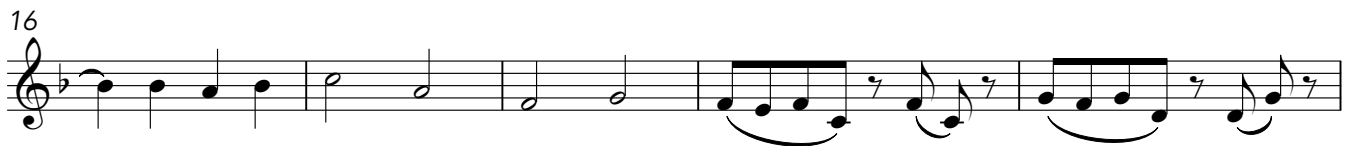
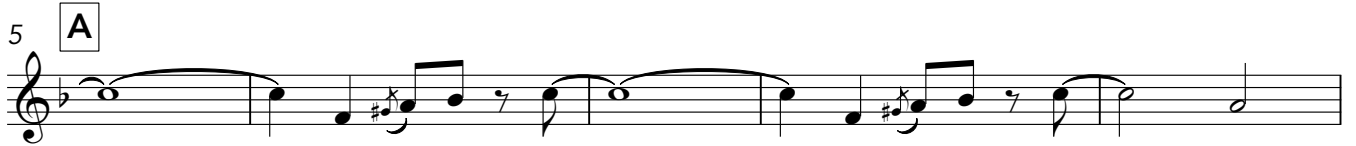

37 C

42

47

51 *ff*

55 D *mp leggiero*

60

66

72 E *p*

76

80 *ppp*

When the Saints Go Marching In

Trad.
arr. Christian Morris

Fast and with a swing $\text{♩} = \text{c.}90$

mf

5 **A**

mp

9

13

17

mf

22 **B**

f

29

36

41 **C**

46

51

55 **D**

60

65

71 **E**

76

80
