Part 1 - Alto Saxophone

This Joyful Eastertide

George Ratcliffe Woodward

David's Psalmen, 1685
Harm: Charles Wood

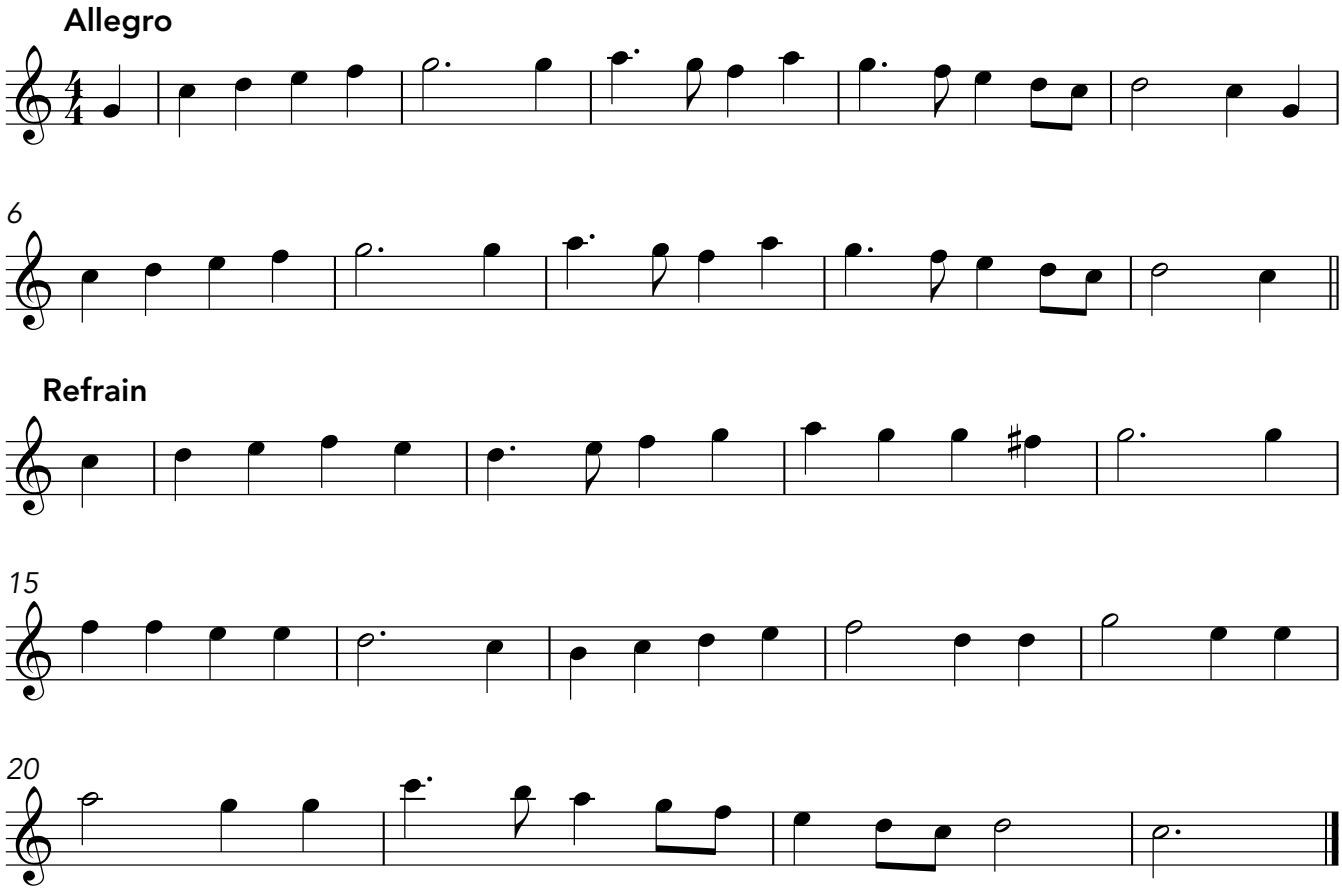

© Copyright 2024 Hoopla Sheet Music www.hooplasheetmusic.com