Part 4 - Violoncello

I Heard the Bells on Christmas Day

Henry W. Longfellow

WALTHAM
John Calkin

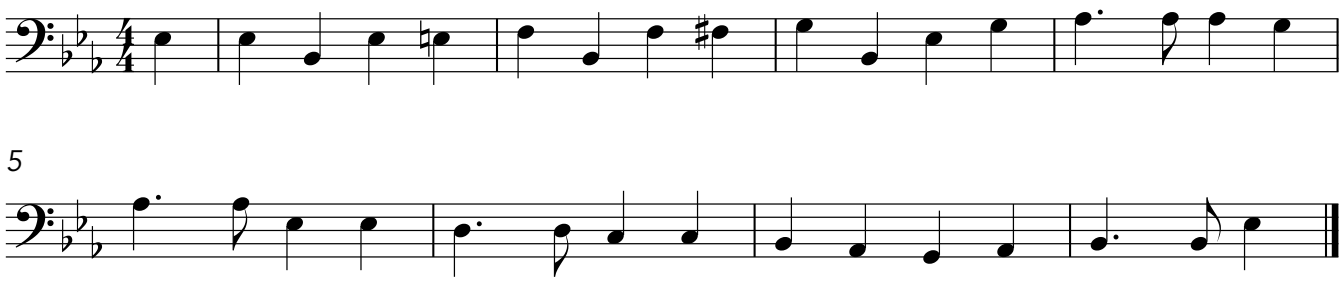

5

© Copyright 2023 Hoopla Sheet Music www.hooplasheetmusic.com