Part 4 - Contrabass

I Heard the Bells on Christmas Day

Henry W. Longfellow

WALTHAM
John Calkin

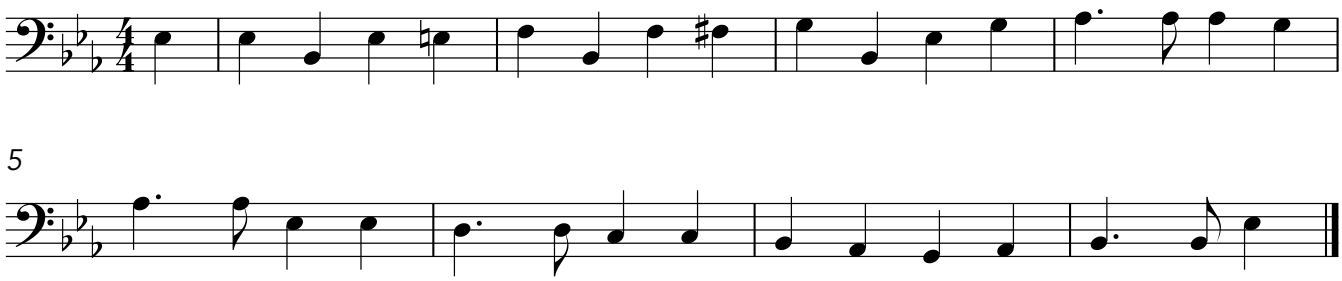

© Copyright 2023 Hoopla Sheet Music www.hooplasheetmusic.com