Part 2 - Violin

# I Heard the Bells on Christmas Day

Henry W. Longfellow

WALTHAM
John Calkin

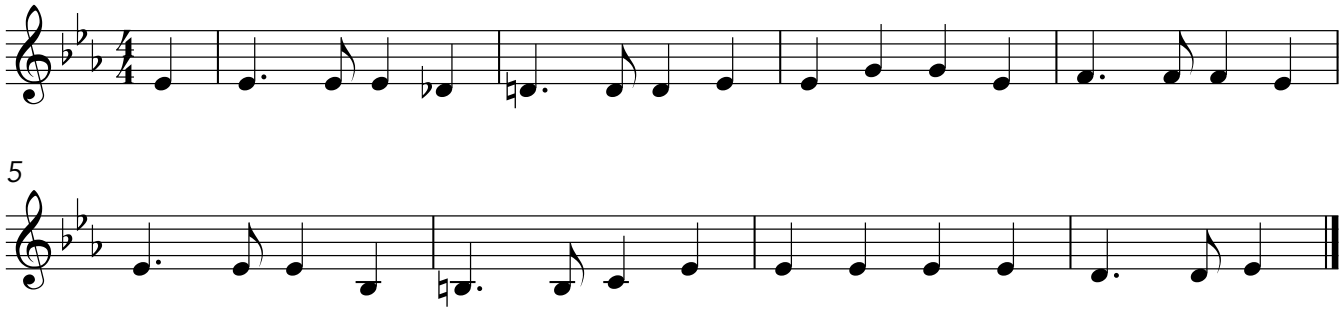


© Copyright 2023 Hoopla Sheet Music www.hooplasheetmusic.com