Part 1 - Trumpet in B♭

# Christ Was Born on Christmas Day

(Resonet in Laudibus)

Trad.

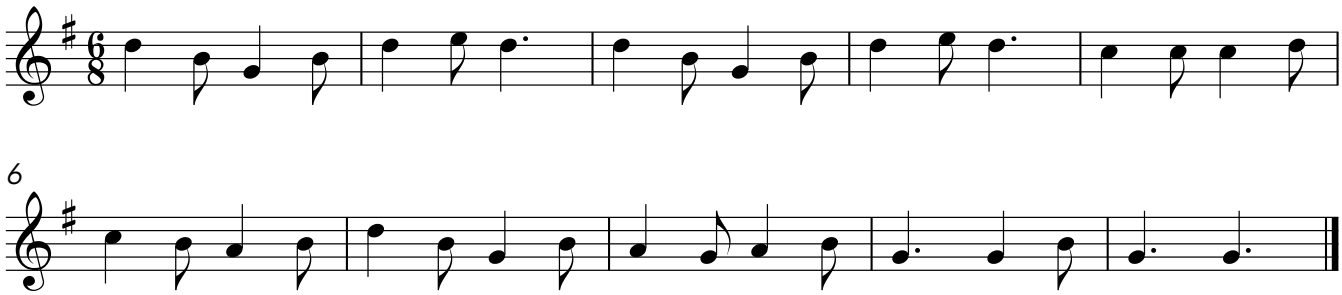




© Copyright 2022 Hoopla Sheet Music www.hooplasheetmusic.com