Part 1 - Clarinet in B♭

Christ Was Born on Christmas Day

(Resonet in Laudibus)

Trad.

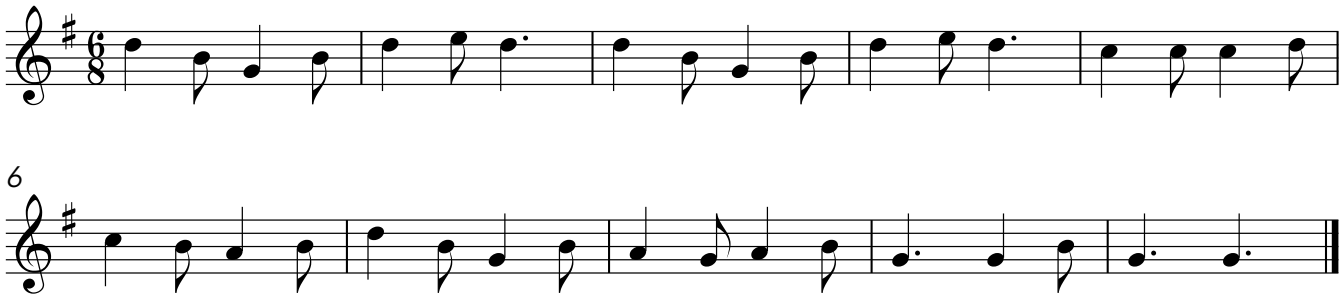

© Copyright 2022 Hoopla Sheet Music www.hooplasheetmusic.com