Part 4 - Trombone

On Christmas Night All Christians Sing

Sussex Carol arr.
Vaughan Williams

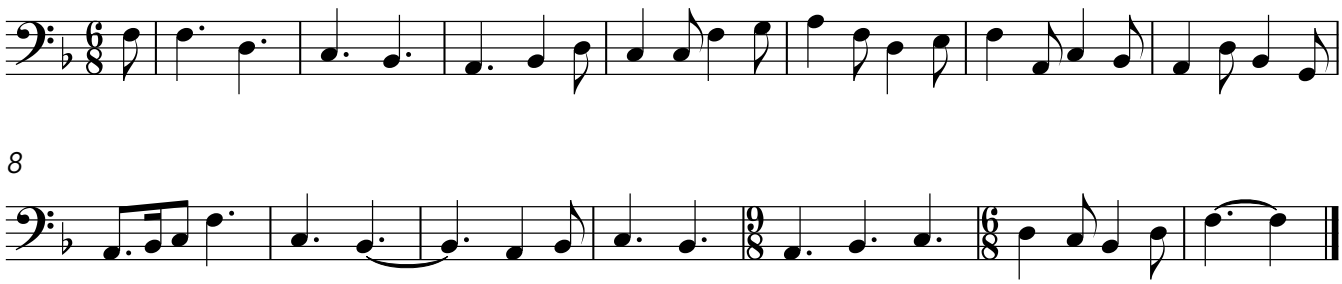

8

© Copyright 2022 Hoopla Sheet Music www.hooplasheetmusic.com