

Player 1 - Soprano Saxophone

The Twelve Days of Christmas

arr. CM
(based on Holst)

Moderato

1

2

3

15 4

5

26

6

37

7

47

8

58

9

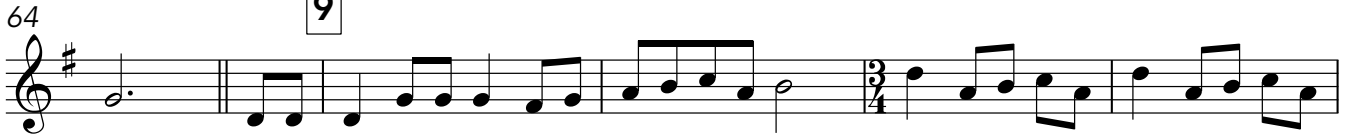

69

74

10

83

88

11

97

102

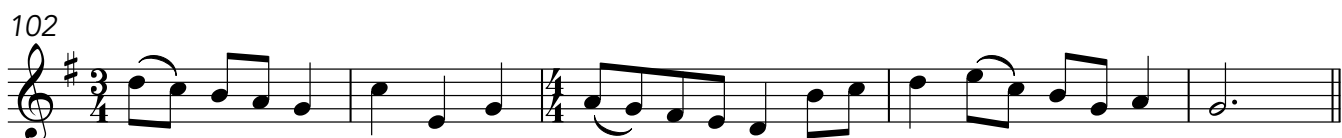

12

112

118

Meno mosso molto rall.

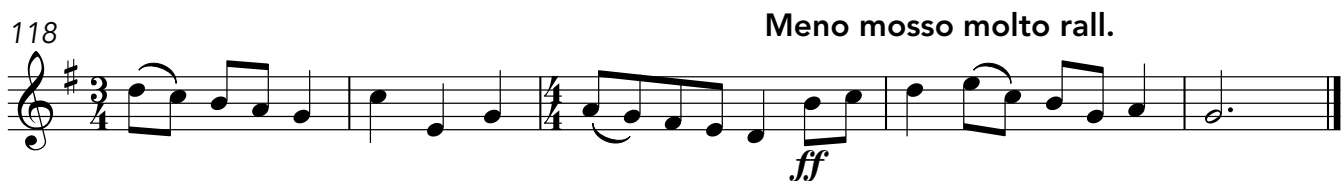
