

# Twinkle, Twinkle Pop Variations

(or Mozart Meta Mashup)

Christian Morris

THEME: Allegro ♩=c.120

Violoncello

*mf*

G C G D G Em C D

Piano

*mf*

8

G D7 G D G D7 G

16

G/D D G C G D G Em C D G

25 VAR. 1: Blues maggiore, swung

33

41

## 49 VAR. 2: Funk, straight

49 VAR. 2: Funk, straight

*f* (not staccato!)

G C G D7 Gm G<sup>o</sup>/D<sup>b</sup> Am/C D7 G

57

57

*ff*

G D7 G D G D7 G

64

64

*f*

D(sus4) D G C G D7 Gm G<sup>o</sup>/D<sup>b</sup> Am/C D7 G

72 VAR. III: Blues, minore swung

80

88

VAR IV: Country

95

rall.

Slow swing ♩=c.90

95

*mf* espress.

*mf*

G Am D7/F# G(add9) Em D(sus4) D G Gmaj7

101

101

*p*

A7(add4)/G

107

107

*p* espress.

G C(sus2)/G C G(sus4) Em7 G#7 Am(add9) D7/F# G(add9) Em

113

113

*pp*

Am7/C D G Gmaj7 G

*pp*

119

straight *p* *p* *swing*

C(add2) D7(omit5) C(add4)/B Cmaj7/G D7/F# Gmaj7 Cmaj9 Am/C Em

124

*mp* *mf*

Am Cmaj9 D7 Gmaj7

131

*mf* *mf*

Em7/G C G(sus4) G G#07 A(add2) F#07

## Var V: Hard Rock, Straight ♩=c.132

154

154

*ff*

Gm Cm/G Gm D Eb Eb7 D(sus4) Eb(b5)/D A<sup>ø</sup>7

158

158

*f*

D(sus4) D Gm F Gm F Cm B<sup>b</sup>

163

163

*f*

Gm F Gm F Cm B<sup>b</sup> D Eb Eb7

168

172

176

180

10 VAR VI: Boogie Woogie, Swung

183

188

193

197

202

207

211

# Twinkle, Twinkle Pop Variations

(or Mozart Meta Mashup)

Christian Morris

THEME: Allegro ♩=c.120

9

17

25 VAR. 1: Blues maggiore, swung

33

42

49 VAR. 2: Funk, straight

58

63

72 VAR. III: Blues, minore swung

81

88

VAR IV: Country Slow swing ♩=c.90

107

115

123

129

*mf*

137

*pp*

*mute*

147

*niente*

*mute off* 2

154

Var V: Hard Rock, Straight ♩=c.132

*ff*

160

*f*

164

168

*ff*

172

*fff*

175

179

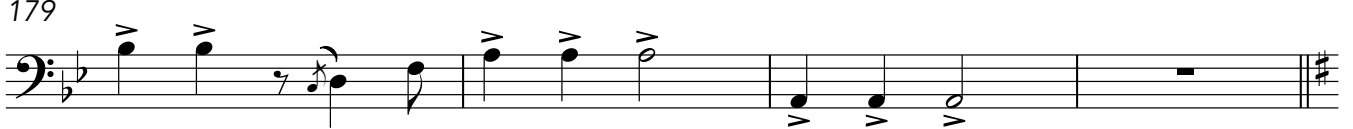

183 VAR VI: Boogie Woogie, Swung

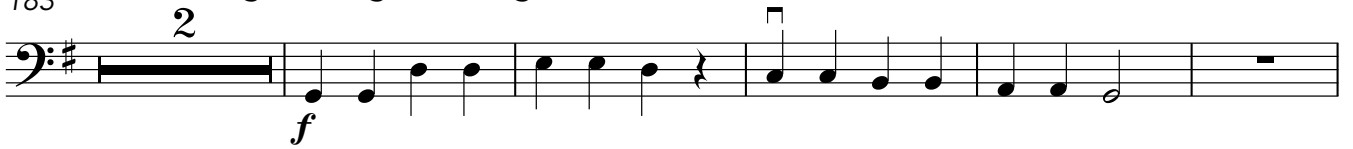

190

195

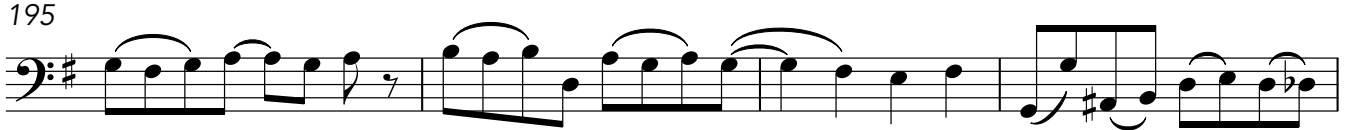

199

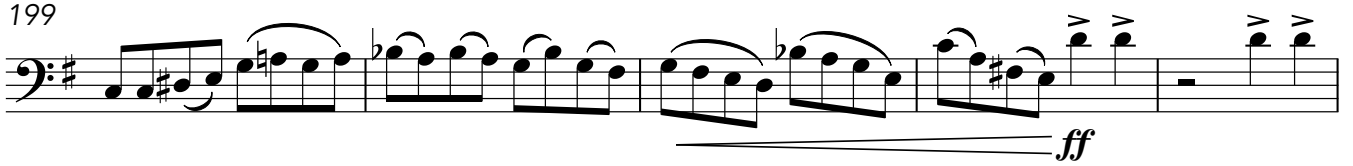

204

210

